مؤسسة جبال هيما لايا للفحص

JABAL HEMALAYA FOR INSPECTIONS

Certificate of Thorough Visual and Functional Examination of Scissor Lift

Certificate No: JHI-3955-25-C10 | **Date of Inspection:** 01-09-2025

Name of the owner company:	Location:
SUDHIR EQUIPMENT RENTAL COMPANY	KAEC-SAABAR - KSA

Equipment Details: SCISSOR LIFT

Reference Regulations:	Maker & Date of Manufacture:
SASO-ISO-18893, BS EN 280-1 & 2 : 2022	GENIE & 2018

Traffic Plate No:	Owner No.	Model No.	Chassis No. / Serial No.
N/A	SG18SL-041	GS-5390	GS90D-971
Sticker No.	**Max. Platform height**	**Max Horizontal Reach.**	**Overall Dimension**
010090	16.15m	N/A	N/A

Max. Rated Capacity(SWL): 680kg(Max 2Persons + Tools)

Description of Test:
Note: Visual Test Were Satisfactory.

Date of Last Examination	Date of Next Examination
N/A	28-02-2026

RECOMMENDATION / REMARKS
At the time of inspection, the equipment was found satisfactory.

IMAGES FOR SCISSOR LIFT

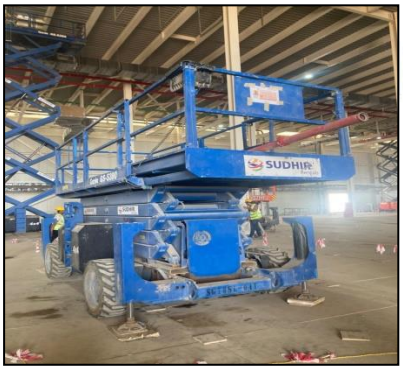

*Certificate becomes invalid, if any alteration/major repair/modernization made on the Equipment in which case it must be re-examined and re-tested.

THIS IS TO CERTIFY THAT the Undersigned, a competent representative, did, attend to examine this equipment in accordance to the aforementioned standard to ascertain its safe working load and that the examination indicated that the said equipment has no indigenous injury or sighted deformation and the safe working load of the said equipment as either identified or test proof loaded is shown. The equipment is satisfactory for its intended use within the limits specified and at the time of inspection was found to be satisfactory for further use, provided there is continuous maintenance applied, implementation of our remarks & recommendations and qualified operators employed.

Authorized Name: **M.SHEIKALLAVUDEEN** Surveyor's Name KHAIF

Authorized Signature: Surveyor's Signature:

مؤسسة جبال هيما لايا للفحص
Est. JABAL HEMALAYA For Inspections
س.ت: 1010927177

This certificate is granted subject to the condition that is understood and agreed that nothing herein contained shall be deemed to relieve any designer, manufacturer, seller, supplier, repairer, operator or any warranty, express or implied, and Jabal Hemalaya For Inspections liability shall be limited to the acts or omissions of its employees, agents and subcontractors. Under no circumstances whatsoever shall Jabal Hemalaya For Inspections nor their Engineer be liable for any injury or damage to any person occurring by reason of negligent operation or any defect in materials, machinery, equipment or other items other than such defects ascertainable by normally accepted standards and only those items actually inspected by Jabal Hemalaya For Inspections and which are covered only by this certificate. Any person not a party to the contract pursuant to which this document is delivered may not assert claim against Jabal Hemalaya For Inspections for any liability arising out of errors or omissions which may be contained in said document and in connection with any activities for which it may provide. This certificate shall not be reproduced except in full without the approval of Jabal Hemalaya For Inspections.
Disclaimer: This certificate is issued subject to the observation made at the time of inspection. The company (Jabal Hemalaya) will not be held liable for any damage/losses associated to the equipment/material

Address: Est. Jabal Hemalaya for Inspections, Saudi Arabia, Riyadh, Al Malaz Dist. Po. 12831
CR No: 1010927177, Tel: 0112334900, Email: info@jhinspection.com, www.jhinspection.com

Annex to Certificate of Test and Thorough Examination

Certificate No.: JHI-3955-25-C10 **Date of Inspection:** 01-09-2025

No.	DESCRIPTION	CONDITION
1.	Equipment documents	Satisfactory
4.	Lift cylinder	Satisfactory
5.	Scissor structure	Satisfactory
6.	Tires & wheels	Satisfactory
7.	Hydraulic system	Satisfactory
8.	Electrical systems	Satisfactory
9.	Battery condition	Satisfactory
10.	Brake	Satisfactory
11.	Emergency descent	Satisfactory
12.	Horns and safety devices	Satisfactory
13.	Operational control	Satisfactory
14.	Fire extinguisher	Satisfactory
15.	Reverse alarm	Satisfactory
16.	Revolving beacon / warning light	Satisfactory
17.	Emergency stop	Satisfactory
18.	Over all body condition	Satisfactory
19.	Reflective tape and markings	Satisfactory
20.	Maintenance records	Satisfactory
21.	General condition	Satisfactory
COMMENTS: At the time of inspection, the equipment was found satisfactory.		

Surveyor's Name: : KHAIF

مؤسسة جبال هيما لايا للفحص
س.ت: 1010927177
Est. JABAL HEMALAYA For Inspections

Surveyor's Signature: